sentosa™
where discovery never ends

Sentosa Discovery Guide
圣淘沙指南

September 2025
2025年9月



Hello From Sentosa™
欢迎来到圣淘沙

As we move into September, the momentum of fun is injected with an added element of excitement with something for everyone to discover at Sentosa.

Enjoy **Free Island Admission** this September school holiday with Sentosa Express and Drive-in from 6 to 14 September.

Students, ahoy! We have a **FUNtastic Holiday Special** just for you. Come on down to Sentosa and enjoy a free drink on us at Eco Alfresco Café at Siloso Beach Resort. Simply present your student card when you purchase any main and get a free iced lemon tea or fruit juice. Children below 7 years old need not produce any student card.

For foodies who can't get enough of our scrumptious dining affairs, come Savour a **Feast for the Champions** at Sofitel Singapore Sentosa Resort & Spa during the Grand Prix Season Singapore 2025. Rev up the event with a gamut of curated dining experiences inspired by selected race destinations from France and Japan to Singapore at The Cliff, Kwee Zeen or LeBar. What's more, just spend a minimum of S$80 in a single receipt to enjoy one complimentary race car simulator ride.

For the fearless souls, don't miss out on the spine-chilling **Halloween Horror Nights 13** at Universal Studios Singapore. Venture into different haunted zones and houses to immerse in different blood-curdling experiences. An adventure not for the faint-hearted. Come forth, if you dare.

With so much to look forward to at Sentosa, don't miss out on all the excitement. Come on down to the place where discovery never ends!

随着九月份的到来，圣淘沙的欢乐气氛也增添了新色彩，为您呈献无数的探索理由。

在这个9月的学校假期间，从9月6日至14日，乘坐圣淘沙捷运和开车可享受**免费**入岛。

不仅如此，学生们还能特别参与**FUNtastic假期特备**促销。快来喜乐圣淘沙度假酒店的Eco Alfresco Café享用一杯免费饮品吧！只需购买任何主食，并出示学生证，即可获赠一杯冰柠檬茶或果汁。7岁以下的儿童无需出示任何学生证，就能享用免费饮料。

对丰盛餐饮念念不忘的美食爱好者，别错过在2025年F1新加坡大奖赛季期间到圣淘沙索菲特水疗度假酒店享用一顿**Savour a Feast for the Champions盛宴**。您可在The Cliff、Kwee Zeen或 LeBar，品尝一系列充满指定赛车地点风味，如法国和日本的精选餐饮主题。除此之外，您只需在单一收据中消费至少S$80，就可免费模拟赛车一次。

自认胆大无惧的勇士们，一定要到新加坡环球影城的惊险刺激**万圣节惊魂夜13**去体验一番。进入不同的鬼区和鬼屋，沉浸在令人惊悚的视效中。一个让您试探胆子的活动。胆小者，切勿靠近！

圣淘沙精彩无限，千万别过错。快来这个探索无止尽的乐园！

Content
目录

ISLAND TIPS

Fun Facts.....03
欢乐盘点

Free For All.....04
免费景点

PROMOTIONS

Hot Deals.....06
超值优惠及活动项目

Sentosa Fun Discovery Pass.....30
圣淘沙欢乐通行证

ACTIVITIES/ATTRACTIONS

Imbiah Lookout.....08
英比奥景区

Siloso Beach.....12
西乐索海滩

Siloso Point.....15
西乐索景点

Tanjong Beach & Palawan Beach.....16
丹戎海滩与巴拉湾海滩

Sentosa Cove.....18
升涛湾

Southern Islands.....19
南部群岛

Resorts World Sentosa.....22
& Sentosa Boardwalk
圣淘沙名胜世界/圣淘沙跨海步行道

Mount Faber Peak.....25
新加坡花柏山景

Island Map: Where To Eat & Play.....26
岛上地图：美食及玩乐好去处

Fun Facts
欢乐盘点

Discover lesser known facts about the island
探索圣淘沙岛屿鲜为人知的一面

Sentosa means "**peace and tranquility**" in Malay.

在马来语中，圣淘沙的意思是**“和平与安宁”**。



Did you know that a wax head at **Madame Tussauds Singapore** weighs 4.5kg, which is almost the same as yours?

新加坡莎夫人蜡像馆的蜡像头部重达4.5 公斤，与真人的头一致。

Have you seen our peacocks and peahens sashaying around? All **100** of them are fancy as flock!

您是否有看到孔雀们漫步于此?这里有多达**100**只孔雀，每一只都非常绚丽多彩！





At its highest point, the **Singapore Cable Car** reaches 120m above sea level— the same height as 20 giraffes stacked on top of each other!

位于圣淘沙最高点的**新加坡缆车**距离海平面120米，相当于二十只长颈鹿叠起来那么高！

Docked at Sentosa for people to enjoy stunning views and cocktails, **Super Yacht Royal Albatross** was a private yacht belonging to Bruce Wayne in the movie – The Dark Knight.

皇家信天翁曾在《蝙蝠侠前传 2: 韦恩(Bruce Wayne) 的私人游艇出镜。圣淘沙岛上的游客可登上这艘游艇，享用清爽鸡尾酒，饱览壮丽风光。



Free For All
免费景点

A guide to seeing this island for free
圣淘沙免费景点指南



Free island entry with a view
Take the alternative (and completely free) route to Sentosa via the **Sentosa Boardwalk**, where breathtaking views of the sea welcome you to the island.

风景优美的免费入岛路线
想要欣赏不一样的风景?何不通过**圣淘沙跨海步行道**探索岛上各种美丽的景色。值得一提的是,这条路线无需付费。



Welcome to Sentosa Sensoryscape
Within this verdant sanctuary at the heart of Sentosa, wander through the biophilic gardens during the day and let your senses awaken. Come dusk, your sixth sense – imagination – takes flight.

欢迎来到圣淘沙心之音
这满目苍翠的祥和乐园是圣淘沙岛的地标。白天在庭院里漫步,让温和的日光和清新的自然气息唤醒倦意未消的感官。暮色渐沉,预示着您的第六感官——想象力即将展翅高飞。



Explore Imbiah Station
Experience a more tranquil side of Sentosa at this nature trail featuring interactive exhibits, real-life specimens, and scenic viewpoints. Pay close attention to the different trees and flowers on show that make up the eight types of habitat found on the island.

探索英比奥亚站
进行户外探索,通过互动式展览、真实标本和风景点发掘圣淘沙。岛上划分8个独特的栖息地,花草树木各异,新奇有趣。



Singapore's only Coastal Fort
Time travel back to the 1940s and learn about Sentosa's intriguing past through six interactive zones at Surrender Chambers at **Fort Siloso**. Take a stroll at the 11-storey high Fort Siloso Skywalk and take in the panoramic treetop view as far as the eye can see.

于新加坡唯一一座沿海堡垒重温第二次世界大战所留下来的历史
今天就踏上时光机,穿越到20世纪40年代,透过**西乐索炮台**先驱人物博物馆的六个互动区了解战火纷飞的年代篇。穿越11层楼高的**西乐索炮台天空步道**,为您呈现全景树梢景观篇。

sentosa™
where discovery never ends

Scan at participating Islander outlets and **earn instant points**

Earn 1 point for every S$1 spent*

Redeem e-vouchers and experiences with points earned

Receive welcome e-vouchers and **enjoy perks and benefits** at participating outlets

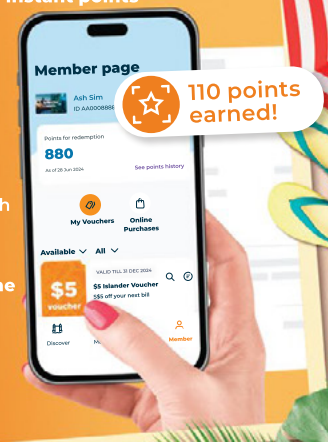

*Terms & Conditions Apply

Get the most out of your Island experience, simply scan and earn Islander points for exclusive benefits and deals

Start getting rewarded!

Download MySentosa App

islander

Hot Deals
热门优惠

All of the latest deals in one handy list
最新优惠名单，尽在此！



Free Day Tours at Fort Siloso

Fort Siloso, Siloso Point

Every Sat & Sun: 6, 7, 13, 14, 20, 21, 27 & 28 Sep
11am & 3pm
Duration of tour: 1 hour

Discover the rich history of Fort Siloso. Come and explore the fortified military structures, guns and tunnels that were used during World War II. Limited to 20 participants per session. Meet up at Fort Siloso Skywalk Lobby.

For more information, please visit sentosa.com.sg/things-to-do/events/free-day-tours-at-fort-siloso

---



Sashimi Wednesdays

Greenwood Fish Market, Sentosa Cove

S$9.95++/order (U.P. from S$17.95++)

Dive into Salmon, Tuna, and Swordfish Belly sashimi at just S$9.95++ (U.P. from S$17.95++). A crowd favourite, now at an even better price — available all day, every Wednesday. Dine-in only.

For more information, please visit greenwoodfishmarket.com



The Race on Waves

Adventure Cove Waterpark, Resorts World Sentosa

From S$28/person
Available from 26 Sept - 5 Oct

This racing season, feel your adrenalin rush with high-speed slides, motorsports-themed music, food and more, at our water park.

For more information, please visit rwsentosa.com/en/play/adventure-cove-waterpark/grand-prix-season-singapore

---



Celebrating SG60 with 20% off

Verve Bar + Grill, Amara Sanctuary Sentosa

20% off on total bill (includes Food & Beverage)

Celebrate SG60 all year round with us! Enjoy delicious food, refreshing drinks, and unforgettable moments in a vibrant setting. Join us as we honour Singapore's 60th with great flavours and festive vibes throughout 2025!

For more information, please visit vervebarngrill.sg



Saturday Brunch

- SKIRT, W Singapore - Sentosa Cove
- From S$98++ per person (Food & Non-alcoholic Beverages)
- Every Sat, 12pm - 3pm

Savour the weekend with a curated brunch menu at SKIRT, featuring a selection of SKIRT's signature dishes — where fire, flavor, and finesse take centre stage. Enjoy the complimentary access to the WET Deck and pool from 3pm - 7pm.

For more information, please visit skirt.sg



Free Parking at Mess Hall

- Mess Hall
- Free Parking with minimum spend of S$80 at participating outlets

Spend S$80 or more at participating Mess Hall outlets and enjoy free parking from 6pm–7am, or up to 3 hours free from 7am–6pm.

Participating Outlets includes Axe Factor, Le Faubourg, Miyoshi by Fat Cow, Quentin's Bar & Restaurant, Royal Taj, Jalsa & Wushiland Boba.

For more information, please visit fareastmalls.com.sg/mess-hall-sentosa/happenings

---



Albatross Speedboat Adventures SG60

- Albatross Speedboat Adventure, Resorts World Sentosa
- S$60/person includes admission ticket, S$25 Dockside Voucher and FREE SG60 Mocktail (U.P. S$87.99)

Celebrate SG60 with a 60-minute Albatross Speedboat Adventure around the picturesque Sentosa Coastline and the Southern Islands. Explore the Singapore's stunning coastline, beautiful islands, and city skyline aboard Albatross Speedboat Adventures, followed by lunch at Royal Albatross Dockside Restaurant, together with a celebration SG60 Mocktail.

For more information, please visit speedboat.sg



FUNtastic Holiday Special

- EAC, Siloso Beach Resort, Siloso Beach
- Daily, 11am to 10pm

Chill out this September Holidays with a FREE drink on us! Present your student card to redeem a FREE iced lemon tea or fruit juice with any main purchased. Under 7 years old? Your drink with any main purchased is our treat, no student card needed! Terms and conditions apply.

For more information, please visit silosobeachresort.com

Promotions are not valid with other discounts and privileges. All completed and confirmed transaction cannot be cancelled, refunded or amended. GST and service charges may apply. Other terms and conditions may apply. Please check in-store for more details. Participating outlets reserve the right to vary or amend the terms and conditions at any time without prior notice.

Imbiah Lookout
英比奥山顶景区

Getting here 路线指引
- → **Sentosa Express: Imbiah Station** 圣淘沙捷运:英比奥捷运站
- → **Sentosa Bus: A** 圣淘沙巴士A
- → **Singapore Cable Car Sky Network: Imbiah Lookout** 新加坡缆车天空网络:英比奥山顶景区

For latest updates on Attractions & F&B, visit sentosa.com.sg

Get ready to plunge into a whole host of new experiences here.
新体验之多,今天就从这些体验中挑选您最爱的活动!


Mega Adventure Park


Skyline Luge Singapore


Sentosa 4D AdventureLand



Sentosa Nature Discovery

Take the thrills up a notch
Ready for some thrills and squeals? Challenge yourself at **Mega Adventure Park** with a 75m high zipline that reaches speeds of up to 60km/h! Then choose one of the four tracks to luge down at **Skyline Luge Singapore** for a thrilling adventure ride. Top it off with a heart-pounding motion simulator ride at **Sentosa 4D AdventureLand**, where movies come to life.

Go tropical
Another way to take in your greens is with a journey through the 8 unique habitats found across the island.

体验另一层次的刺激
为参与惊险刺激的活动准备就绪了吗?前往**迈佳探险乐园**挑战75米高的滑索,以每小时60公里的速度穿过岛屿,或到**新加坡斜坡滑车**体验四条激动人心的滑道选择!意犹未尽?您还可以前往**圣淘沙4D探险乐园**观看使人心快加速的4D电影和动作模拟游乐设施!

丛林大探索:热带雨林
边探索岛屿的 8 个独特栖息地。您可以在**圣淘沙自然探索中心**一边轻松漫步,一边了解岛上30棵传统树木的所有信息。

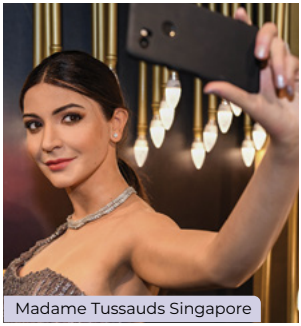

Madame Tussauds Singapore



SkyHelix Sentosa

Get the perfect vacation #selfie

Up your selfie game at **Madame Tussauds Singapore** by taking photos with your favourite celebrities and Marvel Super Heroes.

完美假期之体验#selfie

来到**新加坡杜莎夫人蜡像馆**可千万别忘了与您最喜欢的名人蜡像和漫威超级英雄合影！



*Map not drawn to scale
*地图不按比例绘制

Where To Eat & Play
用餐及玩乐地点：

A Sentosa Sensoryscape
350m-long walkway with light installations and interactive gardens.
圣淘沙心之音 – 350米长的步道

B Madame Tussauds Singapore
Experience stardom with celebrities.
与世界各地的名人蜡像近距离接触

C Skyline Luge Singapore
Get ready for some exhilarating fun on the luge carts.
体验斜坡滑车所带来的精彩乐趣。

D SkyHelix Sentosa
Singapore's highest open-air panoramic ride elevated at 79 metres above sea level.
圣淘沙天空喜立

E Sentosa Nature Discovery
Explore the island's unique habitats.
探索岛屿独特栖息地。

F Sentosa 4D AdventureLand
Enjoy exciting 4D experiences.
享受精彩刺激的4D体验。

G Mega Adventure Park
Zipline, simulated free fall and treetop ropes course.
提供滑索、模拟自由落体和树梢绳索体验。

sentosa™
where discovery never ends



Book now

Savour a Feast for the Champions

Feel the adrenaline rush during race season, and fuel your appetite with culinary offerings inspired by global race destinations. In addition, test your driving skills on a race-car simulator and stand a chance to win stay and dine experiences! Available from 26 September to 5 October 2025.

SOFITEL
SINGAPORE SENTOSA RESORT & SPA

SOFITEL SINGAPORE SENTOSA RESORT & SPA

2 BUKIT MANIS ROAD - SENTOSA - SINGAPORE - 099891
TEL. +65 6708 8310 - E-MAIL. H9474@SOFITEL.COM
WWW.SOFITEL-SINGAPORE-SENTOSA.COM

sofitelsingaporesentosa

Sofitel Singapore Sentosa Resort & Spa

sentosa™
where discovery never ends

MASTERCARD PRESENTS:

A Sip of Culture, A Taste of Craft



Cocktail Hopping, Island Style

Embark on an island-wide cocktail journey featuring handcrafted drinks and gourmet pairings. Mastercard cardholders can enjoy exclusive promotions on the Cocktail Pass and at participating merchants.

1 Sep – 30 Nov

Learn more

Presented by:

Supporting Partners:

COOLPOTIONS BELUGA CINCORO KORI WON SOJU

Siloso Beach
西乐索海滩

Getting here 路线指引

- **Sentosa Express: Beach Station** 圣淘沙捷运：海滩捷运站
- **Sentosa Beach Shuttle** 圣淘沙海滩班车
- **Sentosa Bus A & B** 圣淘沙巴士A和巴士B

For latest updates on Attractions & F&B, visit sentosa.com.sg

Kick back, relax and soak up the charming coastline view.
放松，并享受迷人的海岸线景。



Wings of Time Fireworks Symphony



SkyPark Sentosa



iFly Singapore



Coastes

Water sports

It's time to jump right into the action at **Ola Beach Club** with adrenaline-pumping water sports like the water-propelled JetPack, banana boat, kayak and stand-up paddleboard at your own leisure.

水上活动

在**Ola海滩俱乐部**放松身心，恢复能量，在这里您可以感受精彩刺激的水上活动，如水上喷射飞行器、香蕉船、皮划艇和立式单桨冲浪板。

Adventure time

Hop aboard the Skyride by **Skyline Luge Singapore** and immerse yourself in a scenic treat that gives you a bird's eye view of the South China Sea. When night falls, book a seat at award-winning **Wings of Time Fireworks Symphony** for spectacular fireworks, lasers and water displays that'll end your night with a bang.

冒险时间

搭乘**新加坡斜坡滑车**与**空中吊椅**，从高处尽情饱览南中国海无与伦比的壮观景致。在夜幕低垂时，观赏获奖的**时光之翼**户外汇演，让璀璨夺目的火焰和激光特效以及精彩绝伦的水幕立体投影为美好的夜晚写下完美的句点。

Up, up and away

Challenge yourself with the exhilarating Bungy Jump or Giant Swing at **Skypark Sentosa by AJ Hackett**. Or get high with MegaZip or MegaBounce trampolines at **Mega Adventure Park**. Try indoor skydiving in a vertical wind tunnel at **iFly Singapore**.

空中体验

喜爱寻刺激的朋友们将能在**Skypark Sentosa by AJ Hackett** 50米高的塔楼进行毕生难忘的蹦极跳或大型秋千活动。你也可以前往**迈佳探险乐园**超级蹦床–MegaBounce玩乐。您可以在**iFly新加坡**，东南亚区最大风洞之一，玩室内跳伞，实现您的飞行梦想。

Rest & relax

Embrace that laid-back island spirit at **C-Side**, where you'll find beach bars like **Coastes, Sand Bar** and **Bikini Bar**. Go local with Singaporean favourites like Chicken Rice, Laksa and more at **Good Old Days**. If you're looking to unwind, **Summerhouse Beach Club** serves up refreshing.

休息与放松

C-Side设有海滩酒吧**Coastes, Sand Bar**以及**Bikini Bar**，让您在此享度悠闲的岛屿风情。想品尝新加坡本地美食?不妨前往**Good Old Days**享用鸡饭、叻沙等美食。如果您想放松身心**Summerhouse Beach Club**提供清爽啤酒、经典鸡尾酒和各色西班牙小吃。

Recharge and refuel

Enjoy Hawaiian-inspired cuisine at **Ola Beach Club** like the Ahi Poke Bowl and Huli Huli Chicken. Enjoy a whole newbeach experience with a drink and party away at **Rumours Beach Club**. Dive into the vivid world of Tipsy Unicorn with a dazzling theme, tropical luxury, and an impressive 500-person capacity space.



Ola Beach Club

美食放松推荐

Ola Beach Club所提供的多种夏威夷风味美食选项，如生鲔鱼拌饭(Ahi Poke Bowl)和转转烤鸡(Huli Huli Chicken)，将会让您赞不绝口。到**Rumours海滩俱乐**部感受全新的海滩体验，尽情的狂欢畅饮。投身在Tipsy Unicorn的生动世界，在500席位的广阔空间，享受超炫主题所营造的热带奢华。



Rumours Beach Club



Where To Eat & Play
用餐及玩乐地点：

*Map not drawn to scale
*地图不按比例绘制

A Wings Of Time Fireworks Symphony
Award-winning night show set against the open sea.
新加坡备受赞赏的夜间户外汇演。

B Central Beach Bazaar
A day-to-night carnival beach experience filled with food kiosks, entertainment and stunning seaside views.
中央海滩巴扎

C Mr. Coconut
Coconut-based beverages are made with 100% fresh coconut - prepared daily and well suited for the humid weather.
在炎热的天气下品尝100%清爽椰汁。

D Good Old Days
Try the local favourites on the menu.
提供各式备受欢迎的当地美食

E iFly Singapore
Skydive indoors in a vertical wind tunnel.
在垂直风洞里体验室内跳伞。

F C-Side
Mouth-watering food and delightful drinks by the beach.
在海边尽享各式诱人小食和清爽饮料。
- Sand Bar
- Coastes
- Bikini Bar

G Skyline Luge Singapore
Enjoy soaring views on a scenic treetop ride.
享受树顶骑行体验迷人的景色。

H Ola Beach Club
Get wet and wild with exhilarating water sports.
在大自然的怀抱下享受“湿身”的畅快体验。

I Rumours Beach Club
The spot to be at for the wildest beach parties.
最疯狂海边派对的所到之处 。

J Scentopia
Explore the wonderful world of aromas with innovative touchless perfume-making bar, free scented tours & augmented reality experiences.
芬芳乌托邦。

K Skypark Sentosa by AJ Hackett
Test your fear of heights with the Bungy Jump, Giant Swing or Skybridge.
透过刺激的蹦极跳、大型秋千及天空步道，来挑战您对高度的极限。
- Summerhouse Beach Club

L Mega Adventure Park
Spring right into action with MegaBounce trampolines.
跳上超级蹦床–MegaBounce。

sentosa™
where discovery never ends



Celebrate SG60 with 60% Savings

From now till 30 September 2025, diners aged 60 and above enjoy 60% off A La Carte menu at Sanctuary Tearoom, every Sunday to Thursday.

Scan for more information

Siloso Point
西乐索景区

Getting here 路线指引

- **Sentosa Express: Beach Station** 圣淘沙捷运：海滩捷运站
- **Sentosa Beach Shuttle** 圣淘沙海滩班车
- **Singapore Cable Car Sky Network: Siloso Point** 新加坡缆车天空网络:西乐索景点

For latest updates on Attractions & F&B, visit sentosa.com.sg

Get your sun-kissed glow in this outdoor wonderland.
今天就前往户外，尽享美好时光！

Kids' Favourite

Let the kids slide down two of the longest slides on Sentosa at **Nestopia**. Head to **Trapizza** for a hearty Italian meal with mouth-watering pastas and perfectly baked wood-fired pizzas. scape from the heat with refreshing coconut desserts at **Co+Nut+ink**.

小孩的最爱

体验从**Nestopia**,圣淘沙岛两个最长的室外滑道快速滑行的快感。前往**Trapizza**品尝丰盛的意式佳肴，令人垂涎的意面和炭火烤比萨等您来。**Co+Nut+ink**提供清凉的椰子甜品，让您逃离热浪，尽享清凉。

Leisure journey

To enjoy the view in a slightly calmer way, visit **Fort Siloso Skywalk** and drop by **Fort Siloso** to learn about Singapore's history. Let your imagination run wild with the synergy of 3D and AR at **Trickeye Singapore**. Bringing together multiple concepts under one roof for guests to drink, dine and socialize at **Market Hall**.

休闲之旅

想要以稍微平静的方式欣赏美景?您可以先到**西乐索炮台天空步道**，然后再到**西乐索炮台**，了解新加坡的历史！**新加坡特丽爱3D美术馆**结合了3D和增强现实的协同作用,让您尽情发挥想象力。聚集多重餐饮概念于一处的**Market Hall**让游客尽情吃喝与交流。


Nestopia


Trapizza

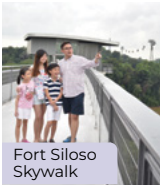
Fort Siloso Skywalk

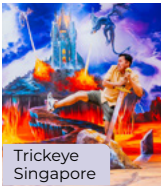
Trickeye Singapore



Where To Eat & Play
用餐及玩乐地点:

*Map not drawn to scale
*地图不按比例绘制

A Trapizza
Pasta, pizza and all things Italian.
意大利面、比萨以及各种意大利菜肴的美食天堂。

B Nestopia
Netted obstacle courses with two of the longest slides on Sentosa Island.
网眼障碍课程去体验圣淘沙两条最长室外滑梯。

C Southside
- Trickeye Singapore / 新加坡特丽爱3D
- Market Hall

D Co+Nut+ink
Keep it cool with these coconut treats.
炎热天气的必备椰子冰霜甜点。

E Fort Siloso
Revisit history at Singapore's only coastal fort.
于新加坡唯一保存完好的海滨炮台重温历史。

F Fort Siloso Skywalk
An 11-storey high scenic trek among the treetops.
风景秀丽的11层楼高天空步道。

Tanjong Beach & Palawan Beach
丹戎海滩与巴拉湾海滩

Getting here 路线指引

- **Sentosa Express: Beach Station** 圣淘沙捷运：海滩捷运站
- **Sentosa Beach Shuttle** 圣淘沙海滩班车

Tuck in to delicious cuisine after a fun day out at the beach!
到沙滩尽情玩乐，再畅享美味佳肴！



The Palawan @ Sentosa



Sanctuary Tearoom



Cassia



LeBar

Beach vibes all year round!

Get ready to dash, slide, leap and repeat at **HydroDash**, Singapore's first and only floating aqua park or experience next level karting at **HyperDrive**, Asia's first indoor gamified electric go-kart circuit.

Our thrilling playgrounds offer activities, excitement and delight for all ages!

Having fun sure works up an appetite! Indulge in a delectable afternoon tea spread at **LeBar, in Sofitel Singapore Sentosa Resort & Spa.**

If you're craving for authentic Asian dishes with a unique twist, opt for Steamed Siew Mai topped with Abalone at **Cassia, Capella Singapore**.

海滩乐趣无限，全年不打烊！

前往**海乐冲** (HydroDash)，新加坡首个与唯一的水上漂浮乐园，开启激动人心的水上冒险之旅或体验**驾日冲** (HyperDrive)，亚洲首个室内游戏式电动卡丁车赛场。精彩刺激的游乐场带来各种振奋人心的精彩活动，是适合全家一起体验欢乐时光的首选！

精彩活动确实消耗体力！到**圣淘沙索菲特水疗度假酒店LeBar**品尝精致美味的下午茶，补充元气。

如果您喜欢创新的道地亚洲风味，**新加坡嘉佩乐酒店的Cassia餐厅**所特制的鲍鱼烧卖定能满足您的味蕾。

The Palawan @ Sentosa

Come explore, play and bond at your ultimate beach wonderland featuring an indoor gamified electric go-kart circuit, floating aqua park, 18-hole beachside mini golf, two beach clubs, food trucks, dog run and more!

圣淘沙百乐玩 (The Palawan @ Sentosa)

造访圣淘沙百乐玩 (The Palawan @ Sentosa)，探索这时尚生活与娱乐休闲宝地。体验多项首次引入新加坡的休闲活动，如游戏式电动卡丁车和 水上漂浮乐园 。游客还可以在这里享受独特的餐饮体验，一边品尝美味佳肴，一边和亲朋好友一起欣赏优美环境，感受岛屿风情。



FOC by the Beach



Tanjong Beach Club

Treat yourself

Holiday calories don't count, so enjoy indulging in tapas, fresh seafood and cocktails all day by the sea at **FOC by the Beach**. To unwind at a super-chill spot, enjoy the ultimate beach experience at **Tanjong Beach Club** as you nibble on fresh coastal cuisine and sip on tropical summer cocktails.

美食万岁:就是要这样犒赏自己!

出国享乐不应计算任何卡路里!您可以全天候在位于海边的**FOC by the Beach**尽情品尝美味的小吃、新鲜的海鲜和鸡尾酒。喜欢一边用餐一边放松的食客们,则可在**丹戎海滩俱乐部**品尝新鲜的沿海美食,以及享用多款热带夏日鸡尾酒之余,享受终极的海滩体验。

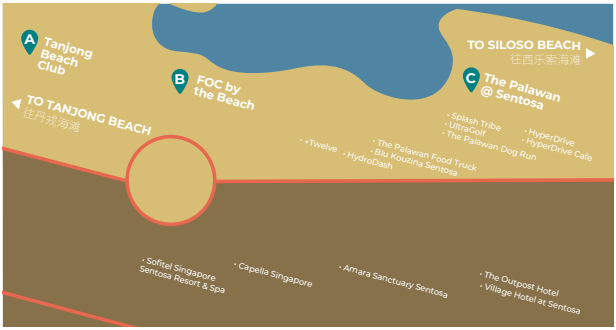

*Map not drawn to scale
*地图不按比例绘制

Where To Eat & Play
用餐及玩乐地点:

A Tanjong Beach Club
The ultimate tropical paradise with food, drinks and an outdoor pool.
提供食物、饮料和室外游泳池的热带海滩天堂。

B FOC by the Beach
Relaxing seaside dining restaurant featuring delectable Spanish tapas.
供应多种西班牙美味小吃的海滨餐厅。

C The Palawan @ Sentosa / 圣淘沙百乐玩
+Twelve / 加十二海滩俱乐部
Blu Kouzina Sentosa/ 餐厅
HydroDash / 海乐冲
HyperDrive / 驾日冲
HyperDrive Cafe / 驾日冲餐厅
Splash Tribe / 飞溅部落海滩俱乐部
The Palawan Dog Run / 百乐玩狗狗乐园
The Palawan Food Trucks / 百乐玩餐车
UltraGolf / 趣乐迷你高尔夫

Sentosa Cove
升涛湾

Getting here 路线指引

→ **Sentosa Bus: B** 圣淘沙巴士B

→ **Sentosa Cove Shuttle Bus**
升涛湾巴士

For latest updates on Attractions & F&B, visit sentosa.com.sg

Find all your favourite flavours at this charming little quayside enclave.
您可在这充满魅力的码头区域找到多种令人食指大动的美食。


Blue Lotus


Greenwood Fish Market


Mykonos On the Bay


Rock Bar- Burger & Steakhouse


SoloPomodoro Trattoria Pizzeria

A The Foodies' Guide to Quayside Isle

Full-Flavoured Spreads: Look for **SolePomodoro Trattoria Pizzeria** and **Two Chefs Bar** for flavourful pasta and pizza, or **Blue Lotus - Chinese Eating House** for lavish Chinese feasts. Craving for savoury or spicy food? Head down to **Gin Khao Bistro** for a satisfying meal!

Bite-Sized Platters: Check out delish tapas from **Sabio by the Sea, Tapas Bar and Grill** for small bites that will complement your drinks.

Seafood by the Shore: Tuck a napkin into your collar and dig into the fresh catch-of-the-day at **Greenwood Fish Market**.

Mediterranean Fares: Drop by **Miska Café** for exotic flavours, or **Mykonos On The Bay** for some Greek goodness.

From 7-9 pm daily, catch "**illuminate by the marina**", a shimmering display of multi-coloured lights that will create the perfect dreamy backdrop for an after-dinner stroll.

A 圣景湾美食推荐

圣景湾拥有许多不同的美食 - 从希腊著名的优格黄瓜酱到新加坡辣椒蟹，您都能在这应有尽有的美食天堂找到。请参阅以下指南来寻找美食。

丰盛美餐：前往**SolePomodoro Trattoria Pizzeria** 和 Two Chefs Bar 品尝美味可口的意大利面和披萨，或在**Blue Lotus - Chinese Eating House** 享用丰盛豪华的中餐菜肴。对泰国食物情有独钟?不妨前往 **Gin Khao Bistro** 品尝具有泰式风味的佳肴！

小吃拼盘：**Sabio by the Sea, Tapas Bar and Grill** 提供口感丰富的美味塔帕斯和饮品。

深海美食：到 **Greenwood Fish Market** 享用最新鲜的海鲜，绝对能让您大快朵颐。

地中海美食：**Miska Café** 提供多种异国风情的美食。**Mykonos On The Bay** 则是享用希腊美食的最佳好去处。

想要享受最悠闲的时光？妨在傍晚时分前往布满缤纷灯饰的滨海地带欣赏"**illuminate by the marina**"每晚7点至9点的灯光展示，让到访者在餐后漫步之余体验梦幻般的灯光世界。

B Go luxe at W Singapore - Sentosa Cove
乐享新加坡W酒店豪华体验

Stunning ocean views meet quirky-cool gastronomic experiences at **W Singapore - Sentosa Cove**. From gourmet steaks and grills at **SKIRT** to the oh-so-Instagrammable cocktails at **WOOBAR** and the generous round-the-world buffet at **the kitchen table**, you'll be guaranteed quite the night out here.

位于升涛湾的**W**酒店不仅拥有迷人的海洋景观，您也同时可享用独特美食盛宴体验。无论是**SKIRT**所烹饪的美味牛排和烧烤、**WOOBAR** 极具IG打卡魅力的鸡尾酒，或是**the kitchen table**所呈现的全球自助餐体验，您都能在这里度过一个美好的夜晚。



Southern Islands
南部群岛

Getting here 路线指引

→ **Ferry from Sentosa Jetty @ Cove**
圣淘沙升涛湾码头乘坐渡轮

For latest updates on Attractions & F&B, visit sentosa.com.sg

Embark on a ferry ride from Sentosa Jetty @ Cove to the Southern Islands
从圣淘沙升涛湾码头乘坐渡轮前往南部群岛



Southern Islands

Island Getaway

Explore the interconnected St John's, Seringat, Kias, and Lazarus islands, and immerse yourself in the breathtaking scenery of lush greenery and turquoise waters. Ferry services are available daily, perfect for your mini vacation.

度假岛屿

探索相连接的圣约翰岛（St John's Island）、实林格岛（Seringat Island）、卡斯岛(Kias Island) 和拉扎鲁斯岛（Lazarus Island），让自己沉浸在怡人且茂盛的绿油及碧绿海水的壮丽风景中。这里每日均有渡轮服务，是您短假期的最佳选择。



Gogreen @ St John's Island

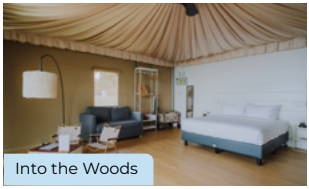

Into the Woods

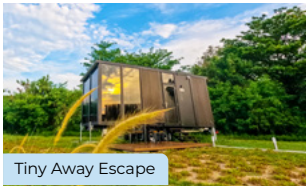

Tiny Away Escape



Lazarus Sea Sports Center (LSSC)

Discover Southern Islands

Retire for the day in the comfort of eco-friendly tiny houses, equipped with air-conditioning, kitchenettes, bathrooms, and hot shower facilities at **Tiny Away Escape**. Enjoy water sports activities like standup paddleboarding and kayaking at **Lazarus Sea Sports Center (LSSC)** or explore the terrains on bicycles and kickscooters from Gogreen at St John's Island. Indulge in an unique experience in the comfort of our boutique tents by **Into the Woods (Glamping)**.

探索南部群岛

在舒适的**Tiny Away Escape**环保小屋中度过悠闲的一天。屋内配有冷气、小厨房、浴室和热水淋浴设施。在**拉扎鲁斯海上运动中心**，体验站立式桨板冲浪和皮划艇等水上运动。沉浸并享受**Into the Woods（豪华露营）**精品帐篷所带来的舒适环境。

sentosa™
where discovery never ends



Take your cinema experience up a level!

Enjoy a movie with breath-taking beach views under the twinkling night sky.

Every Sat & Sun, 7pm
Roof Garden,
Palawan Kidz City
sentosa.com.sg/moviesbythebeach

Discover more

sentosa™
where discovery never ends



Exclusive privileges on Sentosa awaits Mastercard cardholders!

Experience up to 20% off attractions, F&B, and more with your Mastercard credit/debit card at participating merchants!

Scan here for more information

Resorts World Sentosa & Sentosa Walk
圣淘沙名胜世界/圣淘沙跨海步行道

Getting here 路线指引
→ **Sentosa Express: Resorts World Station**
圣淘沙捷运:名胜世界捷运站
→ **Sentosa Walk (VivoCity Lobby F, Level 1)**
圣淘沙跨海步行 (怡丰城, F大厅, 1楼)

For latest updates on Attractions & F&B, visit sentosa.com.sg

All aboard for exhilarating rides and enthralling adventures!
多种令人振奋的精彩活动以及迷人景点等你来体验!



Universal Studios Singapore


Adventure Cove Waterpark

Sweet rides
Scream your lungs out as you take on exhilarating blockbuster-themed rides at **Universal Studios Singapore** or speed down the steep, swirly water slides at **Adventure Cove Waterpark**.

水陆开心玩
不知从何寻找刺激?何不前往**新加坡环球影城**体验令人振奋的不同主题游乐设施或**水上探险乐园**享受从旋转,陡峭的旋涡水滑道快速冲滑而下的快感。


Singapore Oceanarium

Dive right in
With 22 immersive zones, **Singapore Oceanarium** blends live habitats, storytelling, and immersive technology to deliver meaningful marine education and unforgettable encounters.

漫步海底,体验缤纷水世界
新加坡海洋馆拥有 22 个沉浸式区域,融合了真实的栖息地、故事讲述和沉浸式技术,提供有意义的海洋教育和难忘的体验。


Royal Albatross


Harry Potter: Visions of Magic

Unique experiences
Explore and board **Royal Albatross**, which starred in 'The Dark Knight' (2008) as Batman's private yacht. Be prepared to be enchanted with **Harry Potter: Visions of Magic**. An immersive art experience with its evocative and interactive environments.

独特体验
你可亲自登上曾经在"蝙蝠侠:黑暗骑士(2008年)"电影中作为蝙蝠侠私人游艇亮相的**皇家信天翁。哈利波特: 魔法幻境** 以互动艺术的体验方式带领您探索魔法世界中那些神秘的角落与精彩绝伦的多感官体验。现在就揭开魔法幻境,体验一次出神入化的魔法之旅。

Lifestyle Experience

WEAVE is a lifestyle destination that redefines the art of discovery through design, taste, and experience across three immersive levels

生活方式体验

WEAVE是一个生活方式目的地，通过三个沉浸式层面的设计、品味和体验重新定义探索的艺术。



WEAVE

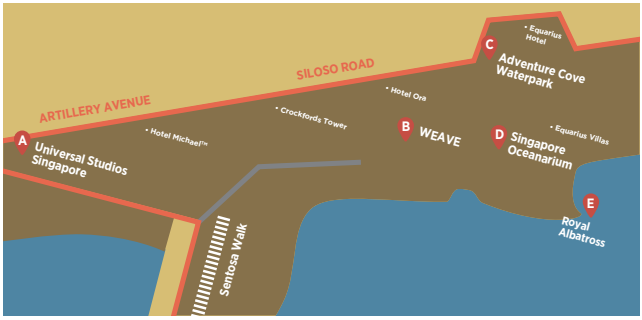

*Map not drawn to scale
*地图不按比例绘制

Where To Eat & Play
用餐及玩乐地点：

A Universal Studios Singapore
Southeast Asia's first and only Universal Studios theme park, featuring 7 themed zones.
东南亚首个且唯一的环球影城主题公园，共有七大主题区。

B WEAVE
Nestled in the heart of our resort, WEAVE connects guests across the resort and iconic attractions, creating an immersive journey from day to night.
薇福 (WEAVE) 位于圣淘沙名胜世界的中心地带，是连接园区景点的纽带，可让游客从早到晚恣享沉浸式旅程。

C Adventure Cove Waterpark
Water theme park with thrilling water slides and encounters with marine life.
结合刺激水上滑道及有趣海洋生物的水上乐园。

D Singapore Oceanarium
A leading ocean institute dedicated to inspiring knowledge, love, and action for the ocean.
新加坡海洋生态馆是领先的海洋机构，致力于激发人们对海洋的认知与热爱，并倡导海洋保护行动。

E Royal Albatross
Sail into the sunset with Asia's only luxury tall ship.
于亚洲唯一的豪华高船上欣赏日落美景。

sentosa™
where discovery never ends

Universal Studios Singapore
HALLOWEEN HORROR NIGHTS 13

SELECT NIGHTS 26 SEP – 1 NOV



FACE THE HORRORS OF THE 13TH HOUR

BUY TICKETS

FEATURING

NETFLIX STRANGER THINGS
THE UNRULY IMMORTALS
DEATH WHISPERER
SINGAPORE'S FIRST HAUNTED BUILD TO HORROR

WARNING! EVENT MAY BE TOO INTENSE FOR YOUNG CHILDREN AND IS NOT RECOMMENDED FOR CHILDREN UNDER THE AGE OF 13. COSTUMES SUBJECT TO COSTUME POLICY. NO COSTUME MASKS ALLOWED.

RESORTS WORLD™ SENTOSA

Battlestar Galactica TM Universal Studios & © 2025 Universal Content Productions LLC. All rights reserved.
Stranger Things TM/© Netflix. TM & © 2025 Universal Studios.

Mount Faber Peak
新加坡花柏山景

Getting here 路线指引
→ **Singapore Cable Car Sky Network: Mount Faber**
新加坡缆车天空网络：花柏山

For latest updates on Attractions & F&B, visit sentosa.com.sg

Escape from it all in this lush green refuge.
抛开一切繁琐，寻一处世外桃源地。


Dusk @ Mount Faber Peak


The Mirabilis Bar


Arbora @ Mount Faber Peak


Singapore Cable Car Sky Network

On top of the world

Experience the best of Mount Faber Peak! Dine on modern European cuisine with Asian twists at **Dusk**, or indulge in a unique garden dining experience at **Arbora**. Unwind with floral-themed cocktails at **The Mirabilis Bar**. And take in the breathtaking views of Sentosa with the **Singapore Cable Car Sky Network**. A perfect trifecta for a memorable experience!

畅享山顶自然美景

尽享花柏峰的绝佳魅力！在**向晚亭**品尝融汇亚洲风味的现代欧洲美食，或在**绿庭轩**沉浸于独特的花园用餐体验。于**The Mirabilis Bar**享用精致的花卉主题鸡尾酒，放松身心。同时，乘坐**新加坡缆车**俯瞰圣淘沙的壮丽风景。三重精彩，尽在一地，带来难以忘怀的完美体验！



Where To Eat & Play
用餐及玩乐地点：

*Map not drawn to scale
*地图不按比例绘制

A Singapore Cable Car Sky Network
Enjoy 360° aerial views of Sentosa and Mount Faber.
受圣淘沙和花柏山的360°全景体验。

B Dusk @ Mount Faber Peak
The hilltop restaurant with exquisite wines paired with sunset views.
供应精美葡萄酒及迷人日落美景的山顶餐厅。

C The Mirabilis Bar
Where evenings bloom and cocktails flow
绽放的夜晚，花之鸡尾酒

D Arbora @ Mount Faber Peak
A unique garden dining experience with a botanical inspired menu.
独特的花园用餐体验，享用以植物为主题的菜单。

Island Map: Where To Eat & Play
岛上地图:美食及玩乐好去处

Beach / 海滩 (Siloso, Palawan and Tanjong Beach/ 西乐索, 巴拉湾, 丹戎海滩)

Attractions / 景点

1. Central Beach Bazaar Food Kiosk/ 中央海滩巴扎美食摊
   - DinoVenture
   - Wings of Time Fireworks Symphony / 时光之翼烟花交响曲
2. Fort Siloso / 西乐索炮台 FREE ADMISSION
3. Fort Siloso Skywalk / 西乐索炮台天空步道 FREE ADMISSION
4. iFLY Singapore / iFly 新加坡
   - Luckin Coffee
   - Marrybrown (Halal)
   - Shake Shack
5. KidZania Singapore
6. Mega Adventure Park / 迈佳探险乐园
7. Nestopia
8. Ola Beach Club / Ola海滩俱乐部
9. Scentopia / 芬芳乌托邦
10. Skyline Luge Singapore / 新加坡斜坡滑车与空中吊椅
11. Skypark Sentosa by AJ Hackett / 蹦极台
    - Summerhouse Beach Club
12. Southernmost Point of Continental Asia / 亚洲大陆最南端 FREE ADMISSION
13. Southside
    - Trickeye Singapore / 新加坡特丽爱3D
    - Market Hall
14. The Palawan @ Sentosa / 圣淘沙百乐玩
    - +Twelve / 加十二海滩俱乐部
    - Blu Kouzina Sentosa/ 餐厅
    - HydroDash / 海乐冲
    - HyperDrive / 驾日冲
    - HyperDrive Cafe / 驾日冲餐厅
    - Splash Tribe / 飞溅部落海滩俱乐部
    - The Palawan Dog Run / 百乐玩狗狗乐园
    - The Palawan Food Trucks / 百乐玩餐车
    - UltraGolf / 趣乐迷你高尔夫

Food & Beverage / 餐饮

1. 7-Eleven (Palawan Beach)
2. Cheers (Siloso Point)
   - Co+Nut+ink
3. Bikini Bar
   - Coastes
   - Gelatissimo
   - Sand Bar
4. FOC by the Beach
5. Good Old Days Food Court (Halal)
   - Mr. Coconut
6. LiHo Tea
   - Old Chang Kee (Halal)
7. Rumours Beach Club
   - Baristart Cafe
8. Tanjong Beach Club
9. The Coffee Bean & Tea Leaf (Halal)
10. Tipsy Unicorn
11. Trapizza / Trapizza餐厅

Hotel / 酒店

1. Shangri-La Rasa Sentosa, Singapore / 香格里拉圣淘沙度假酒店
   - CHI, The Spa
   - 8 Noodles @ Dine on 3
   - Silver Shell Café @ Dine on 3
   - The Bubble Bar @ Dine on 3
2. Siloso Beach Resort / 喜乐圣淘沙度假旅馆

Imbiah / 英比奥

Attractions / 景点

1. Madame Tussauds Singapore / 新加坡杜莎夫人蜡像馆
2. Mega Adventure Park / 迈佳探险乐园
3. Sentosa 4D AdventureLand / 圣淘沙4D 探险乐园
4. Sentosa Island Bus Tour
5. Sentosa Nature Discovery / 圣淘沙大自然探索之旅 FREE ADMISSION
6. Singapore Cable Car Sky Network / 新加坡缆车
   - Arbora Cafe / 绿顶轩
   - Kailash Parbat Restaurant (Halal)
   - Roost (Halal)
   - ZUS Coffee (Halal)
7. SkyHelix Sentosa / 圣淘沙天空喜立
8. Skyline Luge Singapore / 新加坡斜坡滑车与空中吊椅

Sensoryscape / 心之音

Attractions / 景点

1. Sentosa Sensoryscape/ 圣淘沙心之音
   - 7-Eleven
   - KFC
   - Starbucks Coffee
   - Stickhouse
   - 1-Flowerhill

Resorts World Sentosa / 圣淘沙名胜世界

Attractions / 景点

1. Adventure Cove Waterpark / 水上探险乐园
2. Albatross Speedboat Adventures / 信天翁快艇
3. Royal Albatross / 皇家信天翁
4. Singapore Oceanarium / 新加坡海洋生态馆
5. Universal Studios Singapore / 新加坡环球影城

Hotel / 酒店

1. Crockfords Tower / 康乐福豪华酒店
2. Equarius Hotel / 逸濠酒店
3. Equarius Villas
4. Equarius Ocean Suites / 逸濠海景套房
5. Equarius TreeTop Lofts / 逸濠树冠豪阁
6. Hotel Michael / 迈克尔酒店
7. Hotel Ora

Palawan Ridge

Food & Beverage / 餐饮

1. Mess Hall
   - 7-Eleven
   - Axe Factor
   - Le Faubourg
   - MIYOSHI by Fat Cow
   - Quentin's Bar and Restaurant
   - Royal Taj
   - The Straits Wine Company
   - Wushiland

Hotel / 酒店

1. Amara Sanctuary Sentosa / 圣淘沙安曼纳圣殿度假酒店
   - IMAMURA
   - Sanctuary Tearoom
   - Verve Bar + Grill
   - YUE Private Dining
2. Capella Singapore / 新加坡嘉佩乐酒店
   - Auriga Spa
   - Bob's Cafe
   - Cassia
   - Chef's Table
   - Fiamma
3. Oasia Resort Sentosa / 圣淘沙豪亚度假酒店
   - Bedrock Origin
   - Oasia Spa
4. The Barracks Hotel Sentosa / 百瑞营圣淘沙酒店
5. The Outpost Hotel Sentosa / 遨堡圣淘沙酒店
   - 1-Altitude Coast
   - Sol & Ora
6. Village Hotel Sentosa / 悦乐圣淘沙酒店
   - Native Kitchen
   - Supply Depot

Tanjong Ridge

Hotel / 酒店

1. Raffles Sentosa Singapore / 新加坡圣淘沙莱佛士酒店
   - Empire Grill
   - Royal China
   - Hashida
   - Raffles Room
   - Chairman's Room
2. Sofitel Hotel Sentosa Singapore / 新加坡圣淘沙索菲特水疗度假酒店
   - Kwee Zeen
   - LeBar
   - Maduro
   - The Cliff

Sentosa Cove/ 升涛湾

Attractions / 景点

1. Sentosa Jetty
2. YachtCruiseSG

Food & Beverage / 餐饮

1. Quayside Isle / 圣景湾
   - Blue Lotus – Chinese Eating House
   - Common Man Coffee Roasters
   - Fireside
   - Gin Khao Bistro
   - Greenwood Fish Market
   - Hera Beauty Salon
   - Jasons Deli
   - Kali Majapahit Martial Arts
   - Mykonos On the Bay
   - Miska Cafe
   - Petpawroni
   - Quayside Isle Preparatory School
   - Rock Bar - Burger & Steakhouse
   - Sabio by the Sea, Tapas Bar & Grill
   - SHAAN - North Indian Cuisine
   - Simpson Marine
   - SolePomodoro Trattoria Pizzeria
   - The Straits Wine Company
   - Tree Art
   - Two Chefs Bar
   - VIVA - Pilates, Wellness, Beauty
2. Sentosa Cove Village
   - 7-Eleven
   - Cold Storage
   - Little Farms

Hotel / 酒店

1. ONE°15 Marina Sentosa Cove / 圣淘沙升涛湾一度十五游艇会
   - Boaters Bar
   - Helios93
   - Spa Rael
   - WOK°15 Kitchen
2. W Singapore - Sentosa Cove / 新加坡升涛湾 W 酒店
   - AWAY Spa
   - SKIRT
   - the kitchen table
   - WOOBAR

Sentosa Golf Club / 圣淘沙高尔夫俱乐部

Food & Beverage / 餐饮

1. Golfer's Terrace

Scan QR Code for latest updates on Attractions and F&B or visit sentosa.com.sg

Legend:
Halal / 清真 (Halal)



Sentosa Transport Services

Walk Jog Cycle

Sentosa Walk	2 km	Mt Imbiah Nature Trail	1.1 km
Imbiah Trail	1 km	Coastal Trail	1 km
Beach Walk	3 km	VivoCity-Cove	6 km on road

Moderate route · Steep route

Cycle Safety

Give way to pedestrians

- Keep Left
- Watch out for vehicles
- Ride in single file
- Do not race

Wear protective gear such as helmets

- Maintain safe distance and alert others before overtaking
- Dismount and push bicycles at pedestrian crossings

- Use well-maintained bicycles with working brakes
- Turn on bicycle lights and wear bright-coloured clothing

Please observe signs along the routes for your safety.
For emergencies, contact Sentosa Rangers at 1800 7264377

Sentosa Fun Discovery Pass

Enjoy up to 55% savings!
Fuel the fun your way and choose from three token tiers – use the tokens to redeem & visit your favourite attractions!

Fun Discovery Pass Only

S$60 (Up to U.P. S$132.30)	Adult or Child	60 Tokens
S$90 (Up to U.P. S$187.20)	Adult or Child	95 Tokens
S$120 (Up to U.P. S$240.50)	Adult or Child	130 Tokens

Top ups are available in blocks of 5 tokens at S$5.

To purchase or top up a Fun Discovery Pass, drop by *Sentosa Guest Services:

- VivoCity Station (VivoCity, Lobby L, L3)
- Resorts World Station
- Imbiah Lookout
- Sentosa Sensoryscape
- Beach Station

Scan the QR code for more information on the Fun Discovery Pass, visit https://www.sentosa.com.sg for latest operation hours of Sentosa Guest Services.

Planning a Big Family Day Out

A day out with 130 tokens.
Here's an itinerary to get you started.

10AM



30 Tokens - Cable Car Sky Pass (Round Trip)(Adult/Child) **(Usual Price S$35.00/S$25.00)**

Singapore Cable Car

Get on board Singapore's only Cable Car Sky Network – a fun way to fly from Mount Faber Peak to dozens of Sentosa's attractions. Catch priceless views of the exciting island, golden beaches and beautiful greenery.

11AM



20 Tokens - Standard Ticket (Off peak till 1pm) (Usual Price S$42.00)

Madame Tussauds Singapore

Strut down the red carpet and step into the spotlight at the world-famous wax attraction! Get ready for an unforgettable experience as you explore fully themed, interactive zones. Discover Singapore's vibrant past at the all-NEW Images of Singapore, then set sail on the Spirit of Singapore Boat Ride and take in the island's most iconic sights. Rub shoulders with global stars like Lee Min Ho, Dua Lipa, and Leonardo Dicaprio, and step into the limelight with Bollywood legends in the IIFA Awards zone featuring Varun Dhawan, Amitabh Bachchan, and Ranveer Singh. Wrap up your visit with a bang at the Marvel Universe 4D show*, feel the thrill as your favourite superheroes leap off the screen.

1.30PM



25 Tokens - 1 Hour Admission Ticket with Inclement Weather Insurance (Usual Price S$32.00)

HydroDash

Dash, slide, leap and repeat at Singapore's first and only floating aqua park! Embark on an exciting water adventure as you tackle the inflatable obstacle course on the water, offering varying levels of challenge. It's the perfect spot for bonding over thrills, spills, and laughter!

3.30PM



20 Tokens - Adult Admission Ticket with Inclement Weather Insurance (Usual Price S$24.00)

UltraGolf

Discover Singapore's only beachside mini golf experience! The 18-hole course features 2 tee positions and contoured greens designed to cater to seasoned players, beginners, and even the little ones. Enjoy a relaxing, fun-filled experience for all ages by the beach!

5PM



35 Tokens - Standard Ticket (Usual Price S$45.00)

Albatross Speedboat Adventures

A fitting end to your day out at Sentosa, embark on the Albatross Speedboat Adventures, a new fast 60-minute attraction to Explore Singapore's Southern Islands. Feel the rush as you skim the water, learn about hidden gems and secret spots and enjoy the evening sunset.

Unwind and have dinner at Sentosa with our wide selection of F&B offerings or purchase a Food Discovery Pass for more deals and promotions.

The fun doesn't have to stop! To top up your Fun Discovery Pass, drop by any Sentosa Guest Services (5 tokens at $5)

Save more when you spend on activities with the Sentosa Fun Discovery Pass

Usual price of activities under this Itinerary when purchased without Fun Discovery Pass:	With Fun Discovery Pass: (130 tokens)	Savings (35%)
S$186	S$120	S$66

For more itinerary inspiration, drop by our Sentosa Guest Services or visit sentosa.com.sg/fun-discovery-pass-itinerary-planner.

What's a Fun Discovery Pass?

It's your one-stop ticket to **80 attractions, F&B & souvenirs** to choose from up to 55% savings. The Fun Discovery Pass is **usable over 180 days** and can be shared between family and friends, so go on and let the fun begin.

Buy

1

To buy a Fun Discovery Pass, visit sentosa.com.sg/deals/fun-discovery-pass or proceed to any *Sentosa Guest Services.

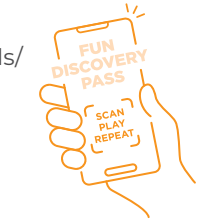

Play

2

Now just flash your Fun Discovery Pass at your chosen attraction and have fun!



Top Up

3

To keep the fun going, simply top up S$5 for 5 tokens at any Sentosa Guest Services.



Getting to Sentosa

Sentosa Express

Board the Sentosa Express at VivoCity, Lobby L, Level 3.
EZ-Link cards are accepted for island admission.
Admission: $4 (Standard)

Bus 123

Bukit Merah – Orchard – Tiong Bahru – Sentosa

From Bukit Merah Bus Interchange:
5.45am – 11.45pm (Mon – Sat), 6am – 11.45pm (Sun)

From Beach Station Bus Terminal:
6am – 11.45pm (Mon – Sat), 6.15am – 11.45pm (Sun)
Fee: Standard bus fare applies

Singapore Cable Car Sky Network

Board Cable Car at Mount Faber or HarbourFront Tower 2.
Admission (Mount Faber Line): $33/Adult; $22/Child

Singapore Boardwalk

Stroll into Sentosa for free via Sentosa Boardwalk located at VivoCity, Lobby F, Level 1.

Cycle

Pedal your way into Sentosa for free.

Taxi/Car

Drive into Sentosa via Sentosa Gateway.
Admission charges apply.

Island Admission and Carpark Charges for Taxi and Car

Taxi/Car	7.00am-11.29am	11.30am-1.30pm	1.31pm-5.00pm	5.01pm-6.59am
Island Admission	S$6	S$2	S$6	S$2
Carpark Charges Beach Station, Imbiah Lookout, Tanjong & Palawan Beaches	S$2.20 per hour* **Based on per-15 minutes charging or part thereof*			S$4.00 per entry

Carpark charges will be capped at S$10.00 per day
Payment for island admission and carpark charges will be deducted from CashCard inserted in the in-vehicle unit (IU).

SentosaOfficial

Sentosa_island

玩转圣淘沙小程序

sentosa_island

"MySentosa" App (App Store / Play Store)

新加坡圣淘沙官方微博
www.weibo.com/sentosasingapore

圣淘沙新加坡

sentosa.com.sg

For emergency assistance, contact 1800-RANGERS (726 4377)

All information is correct at time of printing. Sentosa reserves the right to make changes to information herein without further notice. © September 2025

SG Passion Made Possible